

Plan showing the proposed construction of building and sub-division
 Plot No. 46 Thondaradi Padi Alwar street (Aerikarai st) Sundaram
 Colony R.S. No. 106. Seelaiyur village Tambaram Municipality Limit
 Santhipet Taluk Chengai Anna district Scale 1"=8'-0"
 Survey: K. Balaji Murthy Naidu

BOUNDARY

D ₁ - Door Panelled	100" x 214"
D ₂ - Door (")	81" x 214"
D ₃ - Door	76" x 183"
W - Window (Glazed)	137" x 122"
N ₁ - Window (")	122" x 122"
N ₂ - Window (")	91" x 122"
V - Ventilator	61" x 61"

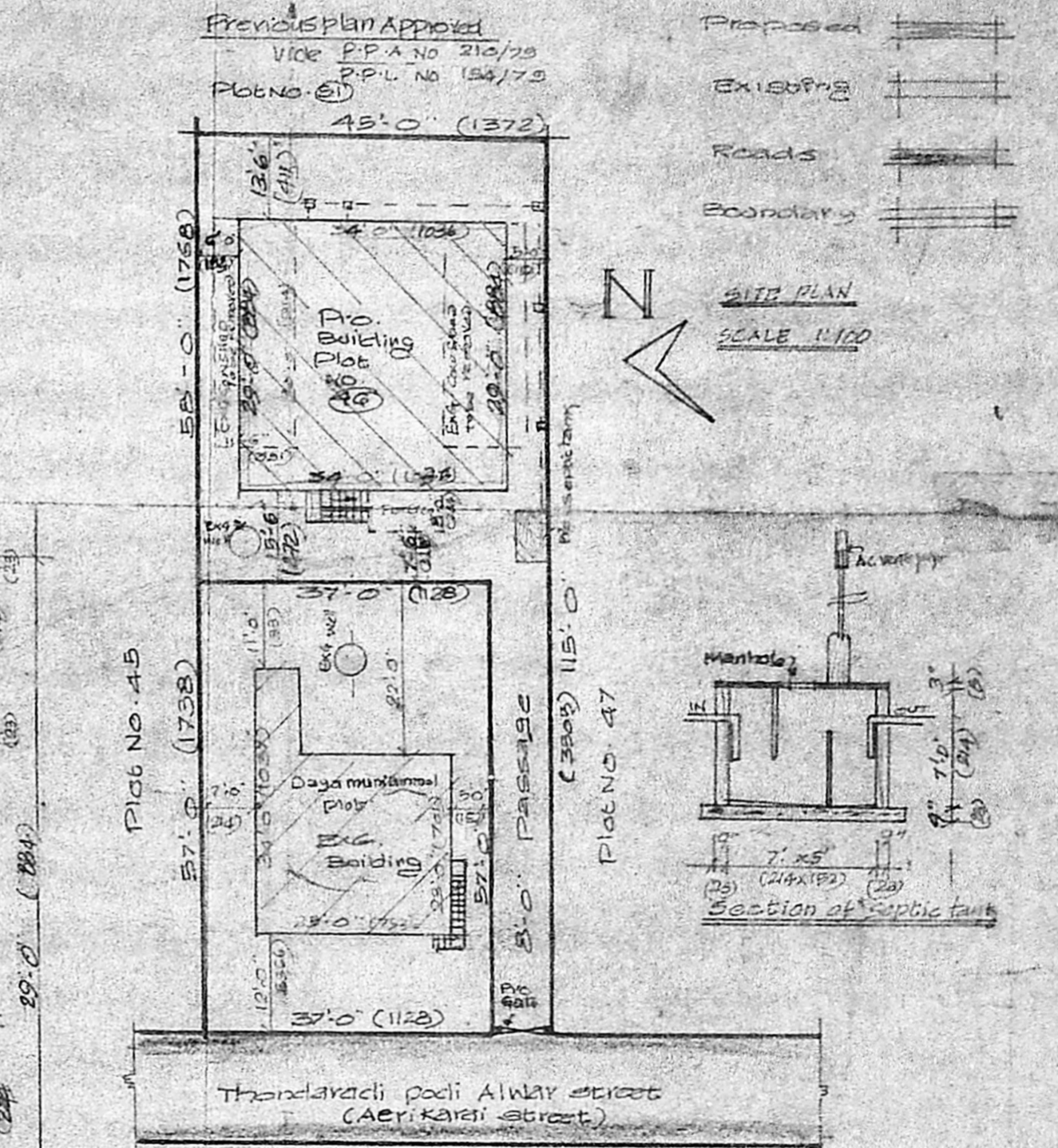
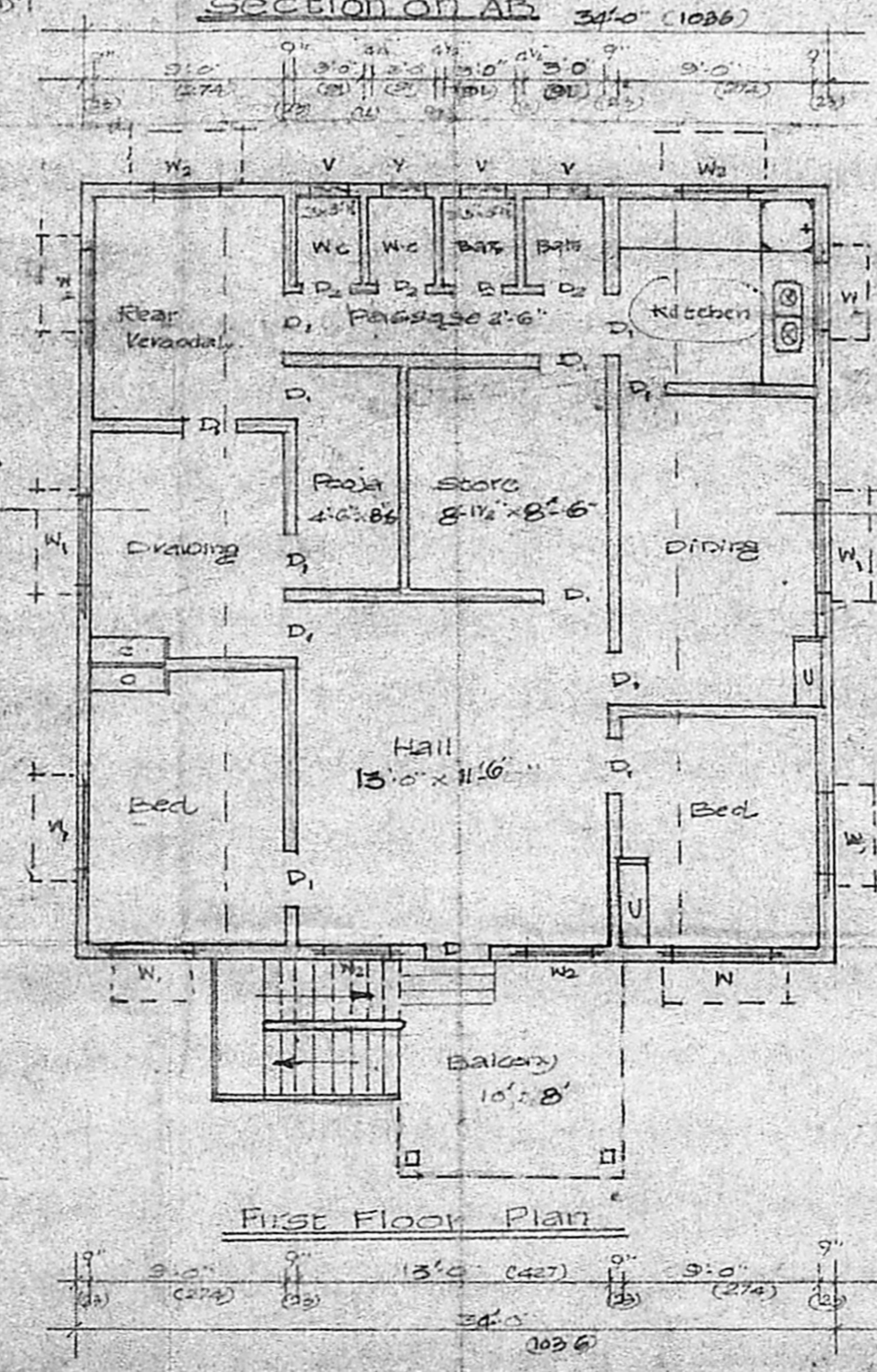
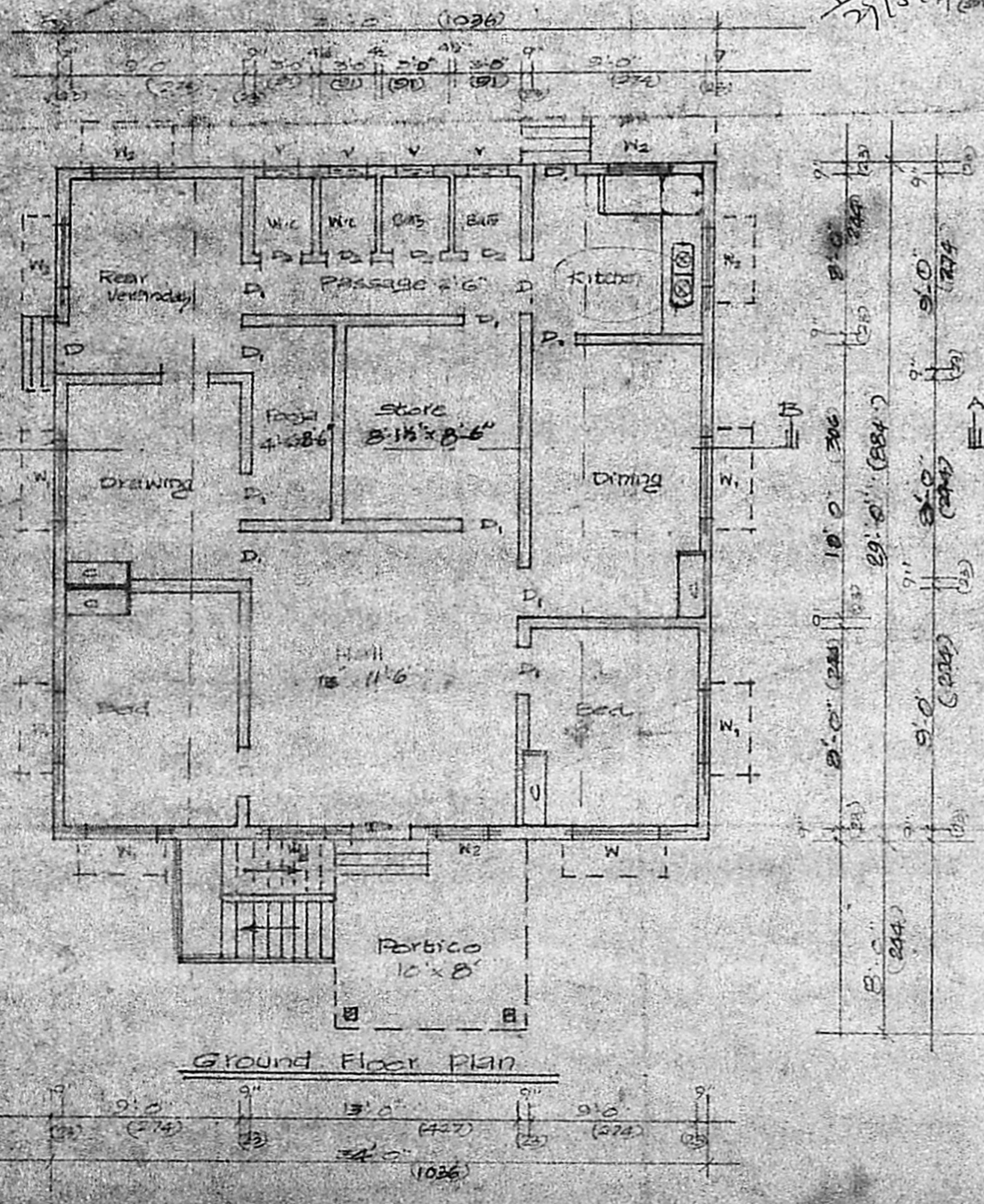
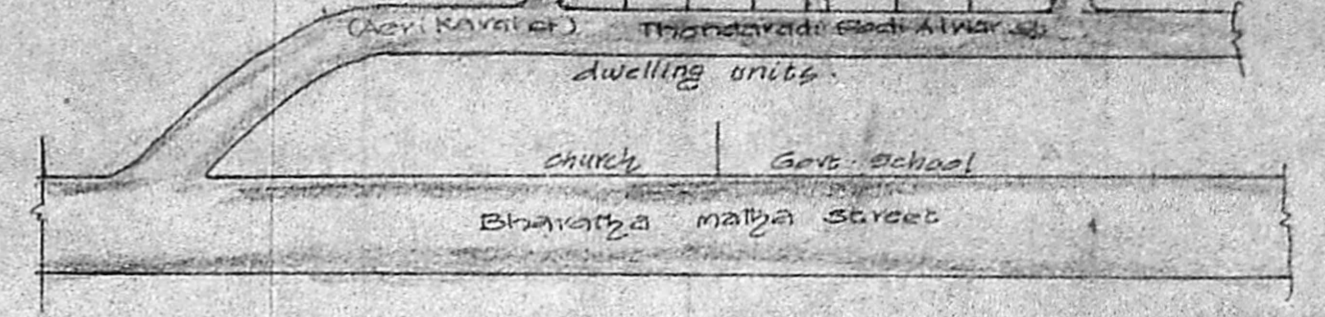
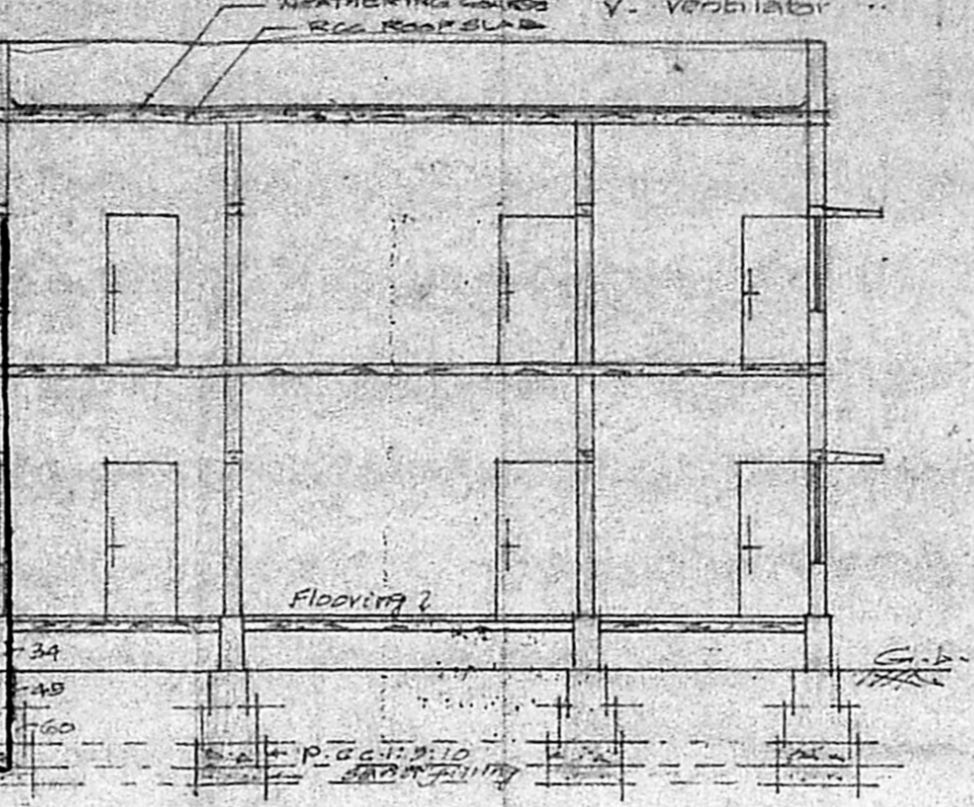
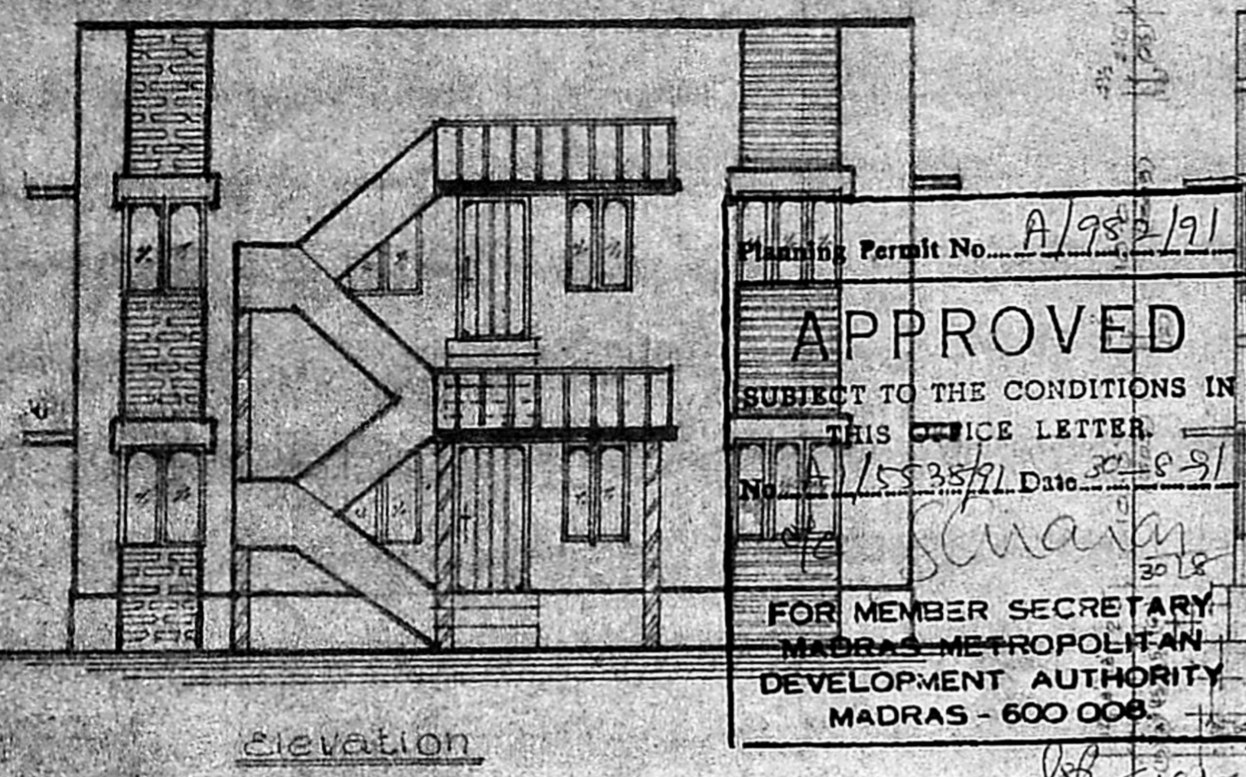
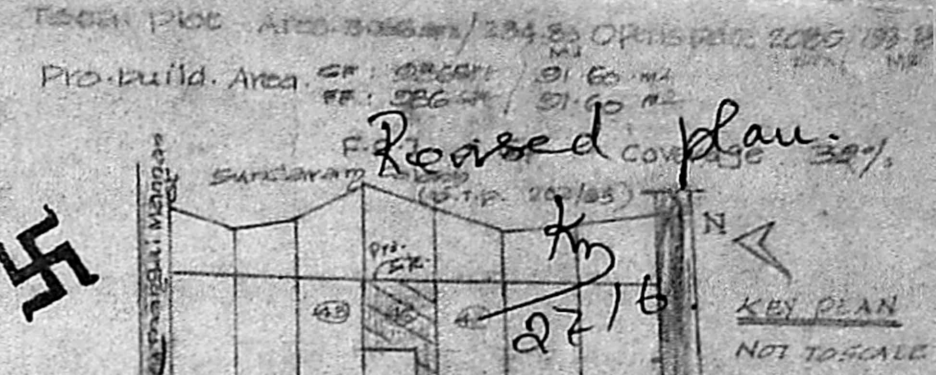

K. Balaji, D.C.E.
 CONSULTING CIVIL ENGINEER,
 Surveyor Corporation of Madras R. No. 17
 and Tambaram Municipality.
 No. 55, GANDHI ROAD, KAMARAJNAGAR
 ERUNGALATHUR, MADRAS-63